

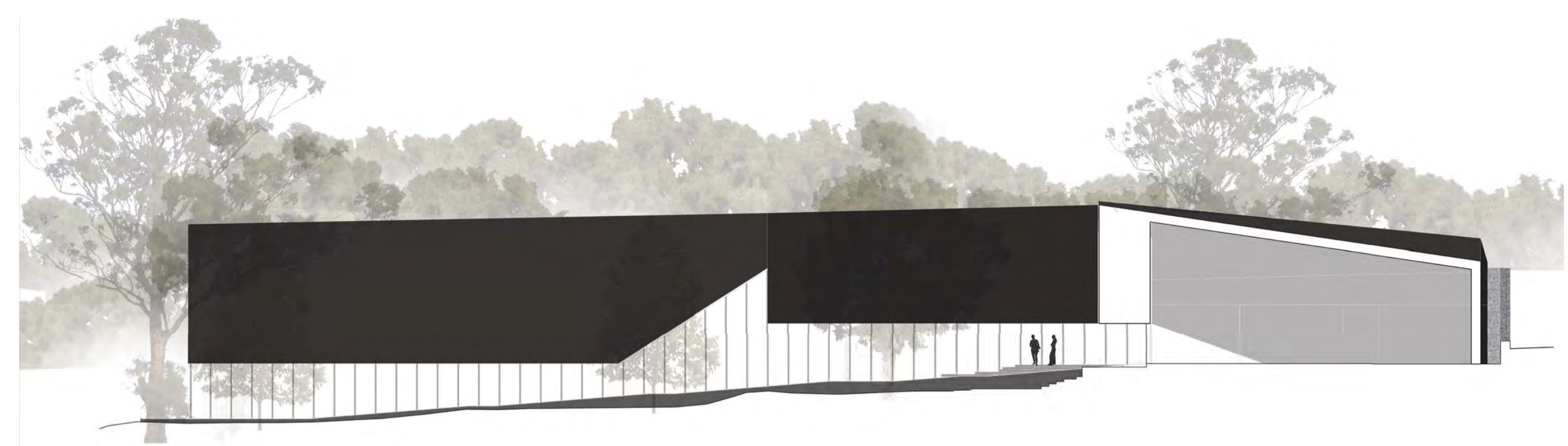

Section A 1:200

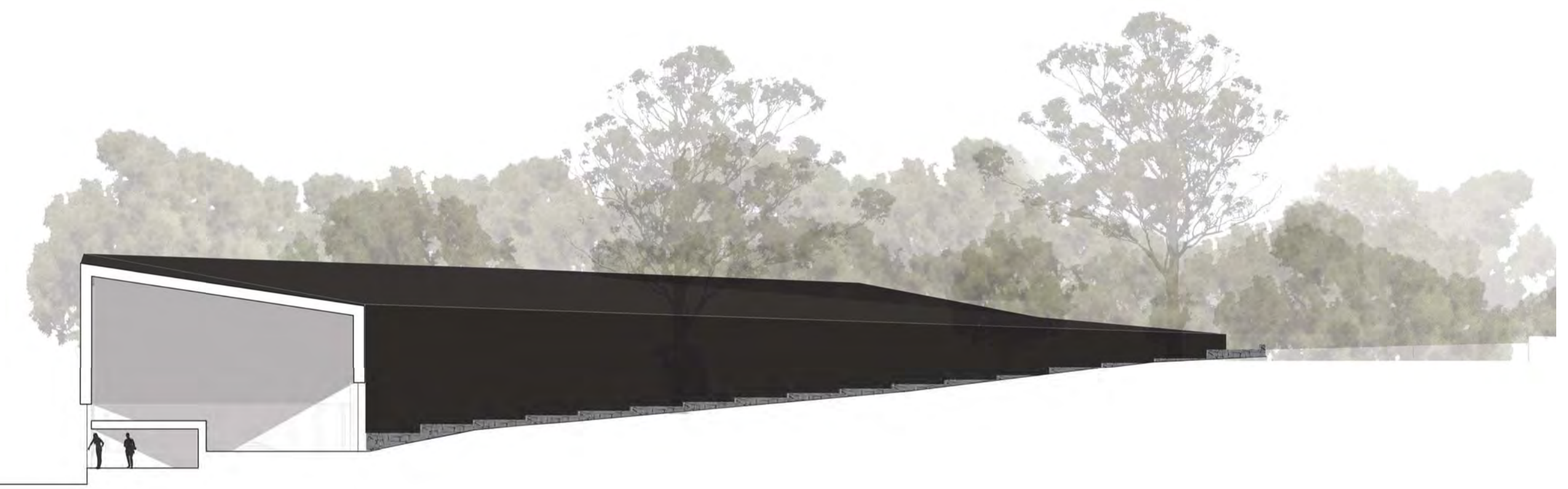

Section D 1:200



Section B 1:200

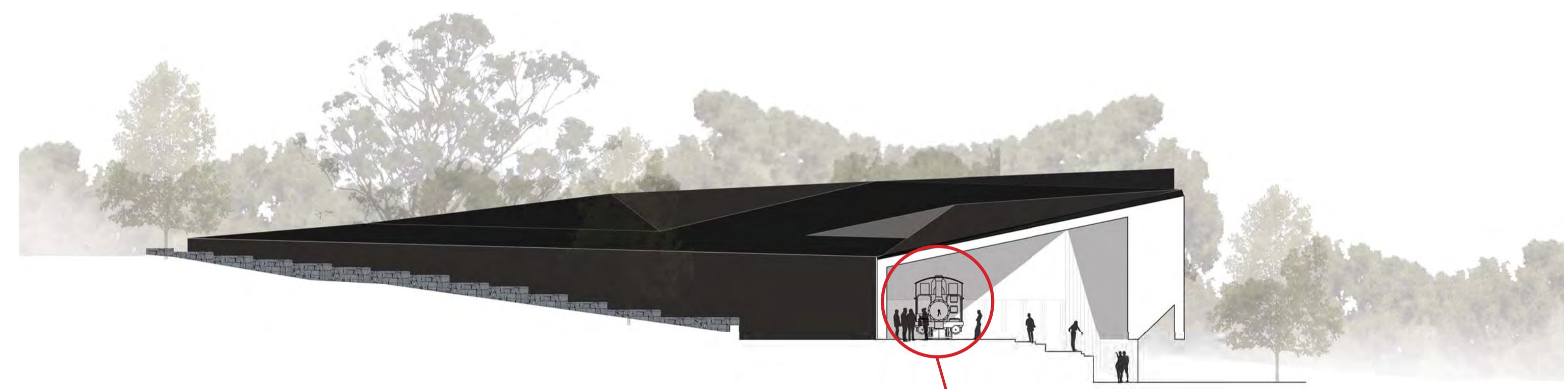

Section E 1:200



Section C 1:200

*'...coupling the peak experience of the train ride with another key experience, in the form of an object theatre for instance, would give definition to the visitor experience at Lakeside Discovery Centre.'*

*This feature would attract visitors to the north end of the building, past the key services with physical and visual links to the platform and railway along the way. This show will bring together a number of the key ideas that PBR wish to impart on visitors in a fun, accessible and unexpected way. We want visitors to tell their friends and family that they must come to Lakeside to ride the loco AND see the show.' - THYLACINE (Interpretations Consultant)*

